

AS-BUILT MAPPING
PLAT OF SURVEY

WORK ORDERED BY -
JORDT BUILDERS
180 ELKHORN ROAD
WILLIAMSBAY, WI 53191

FARRIS, HANSEN & ASSOCIATES, INC.
ENGINEERING - ARCHITECTURE - SURVEYING
7 RIDGEWAY COURT P.O. BOX 437
ELKHORN, WISCONSIN 53121
OFFICE: (262) 723-2098 FAX: (262) 723-5886

REVISIONS
7/2/2010-KB
SITE, GRADING,
DRAINAGE & EROSION
CONTROL PLAN
8/24/2010-KB
TO SHOW SIZE &
LOCATION OF
AS-BUILT RESIDENCE

PROJECT NO.
8084
DATE
03/16/2010
SHEET NO.
1 OF 1

AS-BUILT MAPPING PLAT OF SURVEY PARCEL 3 OF CERTIFIED SURVEY MAP NO. 1515

LOCATED IN PART OF THE NE 1/4 OF THE SW 1/4 OF SECTION 11,
TOWN 1 NORTH, RANGE 16 EAST, VILLAGE OF FONTANA-ON-GENEVA LAKE,
WALWORTH COUNTY, WISCONSIN

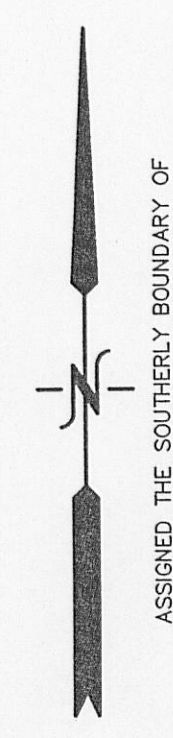

ASSIGNED THE SOUTHERLY BOUNDARY OF
LANDS SURVEYED N 23°02'31" W

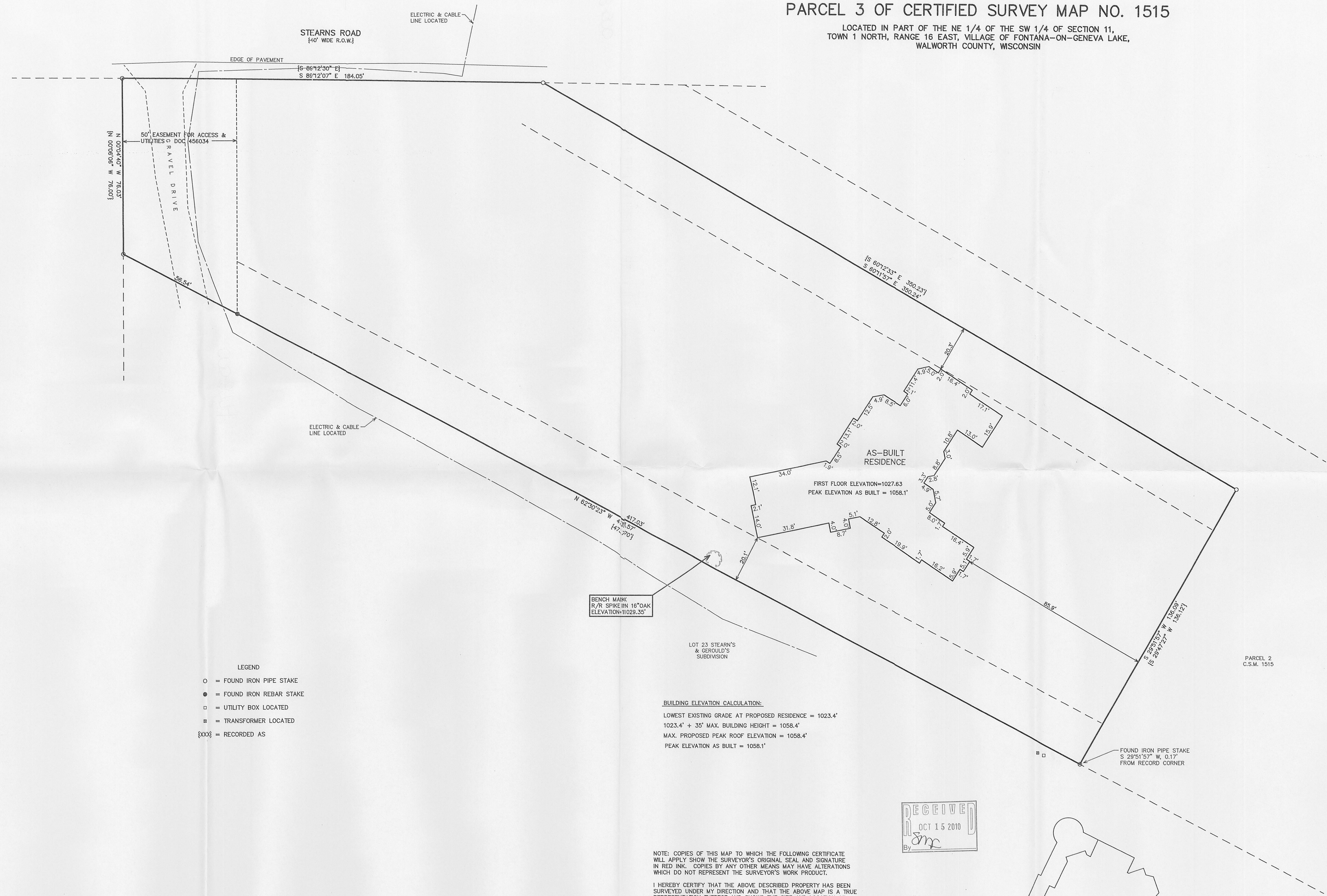

- LEGEND
- = FOUND IRON PIPE STAKE
 - = FOUND IRON REBAR STAKE
 - = UTILITY BOX LOCATED
 - ⊞ = TRANSFORMER LOCATED
 - {XXX} = RECORDED AS

BUILDING ELEVATION CALCULATION:
LOWEST EXISTING GRADE AT PROPOSED RESIDENCE = 1023.4'
1023.4' + 35' MAX. BUILDING HEIGHT = 1058.4'
MAX. PROPOSED PEAK ROOF ELEVATION = 1058.4'
PEAK ELEVATION AS BUILT = 1058.1'

NOTE: COPIES OF THIS MAP TO WHICH THE FOLLOWING CERTIFICATE
WILL APPLY SHOW THE SURVEYOR'S ORIGINAL SEAL AND SIGNATURE
IN RED INK. COPIES BY ANY OTHER MEANS MAY HAVE ALTERATIONS
WHICH DO NOT REPRESENT THE SURVEYOR'S WORK PRODUCT.

I HEREBY CERTIFY THAT THE ABOVE DESCRIBED PROPERTY HAS BEEN
SURVEYED UNDER MY DIRECTION AND THAT THE ABOVE MAP IS A TRUE
REPRESENTATION THEREOF AND SHOWS THE SIZE AND LOCATION OF
THE PROPERTY AND ITS EXTERIOR BOUNDARIES. THIS SURVEY IS
MADE FOR THE USE OF THE PRESENT OWNERS OF THE PROPERTY, AND
ALSO THOSE WHO PURCHASE, MORTGAGE, OR GUARANTEE THE TITLE
THERE TO WITHIN ONE YEAR FROM THE DATE HEREOF.

DATED: 3/16/2010 REVISED 10-11-2010
TO SHOW AS BUILT PEAK EL.

PETER S. GORDON R.L.S. 2101

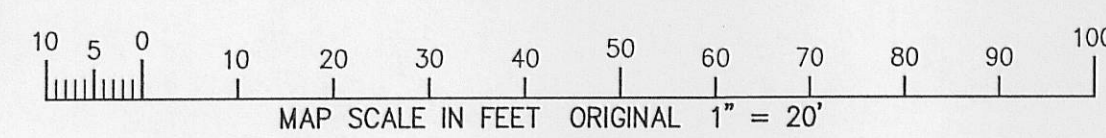
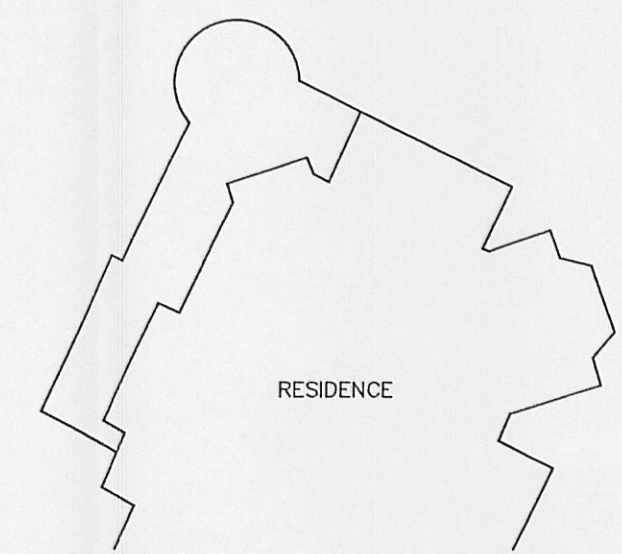
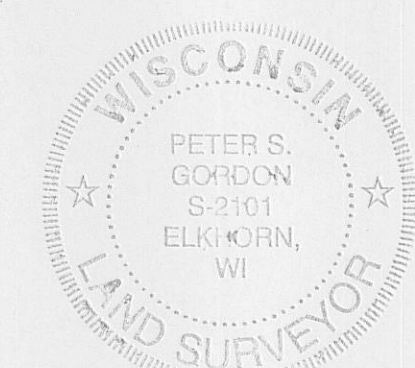
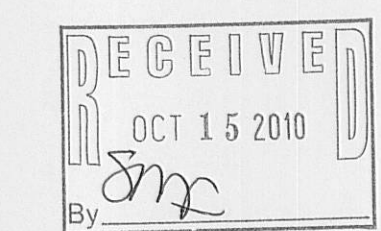

OCT 1 2010

10/11/2010 X:\Projects\8084\DCAD\SUBMIT_20100824

SA 1515-3

005-2794